

PLEASANT STREET

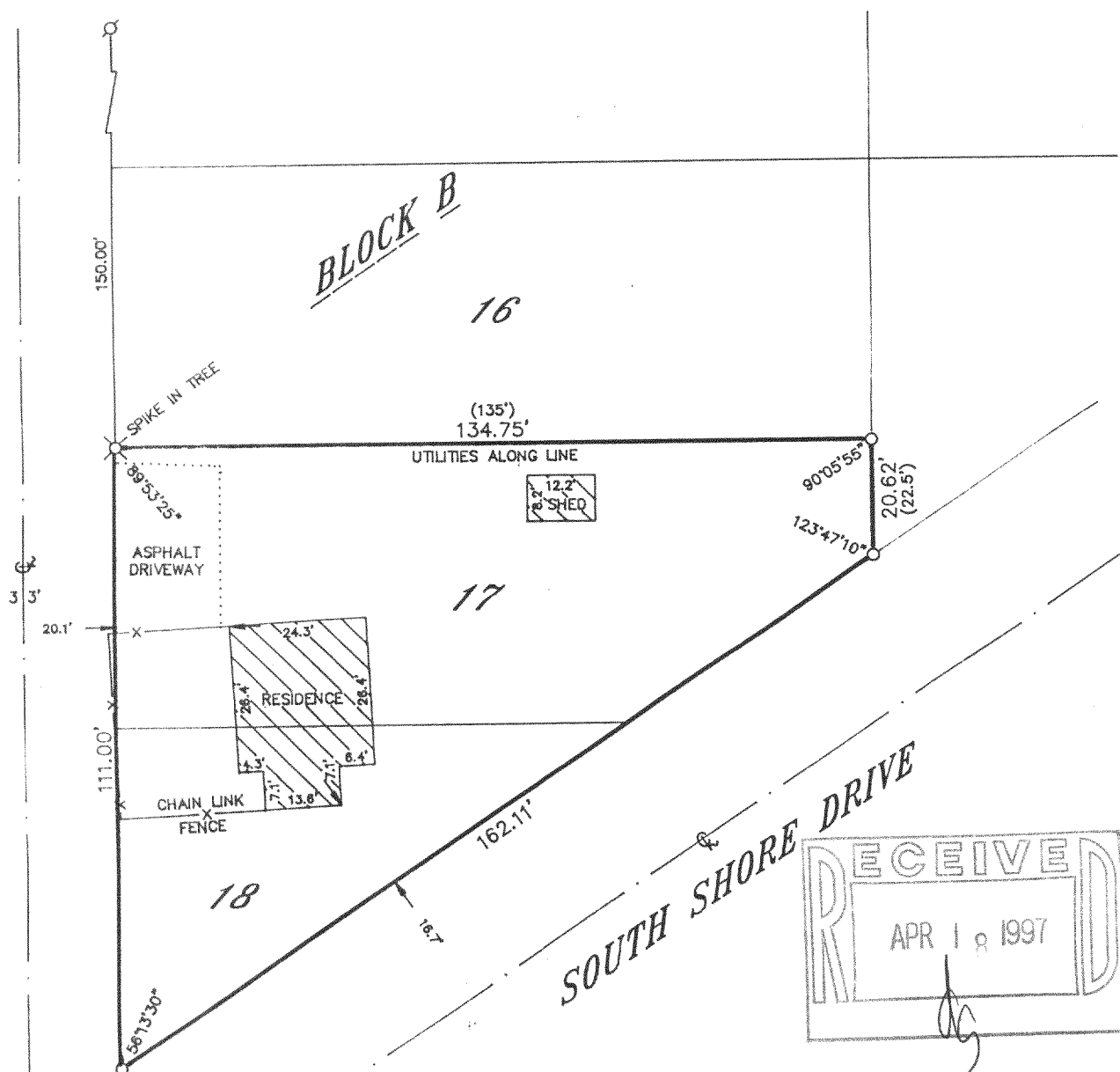

LOTS 17 AND 18, BLOCK "B" OF MAPLE HURST,  
A SUBDIVISION LOCATED IN SECTION 32, T 2 N,  
R 16 E, WALWORTH COUNTY, WISCONSIN.

ORDERED BY: CENTURY 21 AFFILIATED—SOUTHERN LAKES  
P. O. BOX 367  
WILLIAMS BAY, WISCONSIN  
53191

I HEREBY CERTIFY THAT I HAVE SURVEYED THE ABOVE DESCRIBED PROPERTY AND THAT THE ABOVE MAP IS A TRUE REPRESENTATION THEREOF AND SHOWS THE SIZE AND LOCATION OF THE PROPERTY, ITS EXTERIOR BOUNDARIES, THE LOCATION OF ALL VISIBLE STRUCTURES AND DIMENSIONS OF ALL PRINCIPAL BUILDINGS THEREON, BOUNDARY FENCES, APPARENT EASEMENTS, ROADWAYS AND VISIBLE ENCROACHMENTS, IF ANY, TO THE BEST OF MY KNOWLEDGE AND BELIEF.

THIS SURVEY IS MADE FOR THE USE OF THE PRESENT OWNERS OF THE PROPERTY AND ALSO THOSE WHO PURCHASE, MORTGAGE OR GUARANTEE THE TITLE THERETO WITHIN ONE (1) YEAR FROM DATE HEREOF.

HEREOF.

Robert M. Baerenwald

ROBERT M. BAERENWALD  
WISCONSIN REGISTERED LAND SURVEYOR S-1508

DATE July 13, 1996 JOB NO. 5133

NOTE: THIS IS NOT A CERTIFIED COPY UNLESS SEALED.

SCALE IN FEET

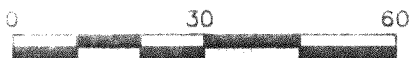

**LEGEND**

- O--IRON PIPE FOUND  
 X--IRON ROD FOUND  
 ●--CONCRETE MONUMENT FOUND  
 ○--IRON PIPE PLACED  
 ()--RECORDED AS

FMH-18  
216-2446